

DESCRIPTION: Commencing at the southwest corner of Lot 4, Lake Geneva Villa Park Subdivision, located in the N.  $\frac{1}{2}$  of Section 1, Town 1, north, Range 17 east, City of Lake Geneva, Walworth County, Wisconsin, thence N.  $36^{\circ} 02' E.$ , 137.75 feet, thence S.  $81^{\circ} 22' E.$ , 67.46 feet thence N.  $80^{\circ} 45' E.$ , 114.69 feet, thence South 121.15 feet, thence N.  $89^{\circ} 40' W.$ , 261.00 feet to the place of beginning.

CERTIFICATE: I, James F. Biagi, Surveyor, do hereby certify that I have surveyed the property hereon described and that the location of said property is as described.

April 1st 1963  
Elkhorn, Wisconsin.

*James F. Biagi*  
James F. Biagi. (RLS 272)

⊗ - INDICATES CONC. MON.  
= R.R. SPIKE

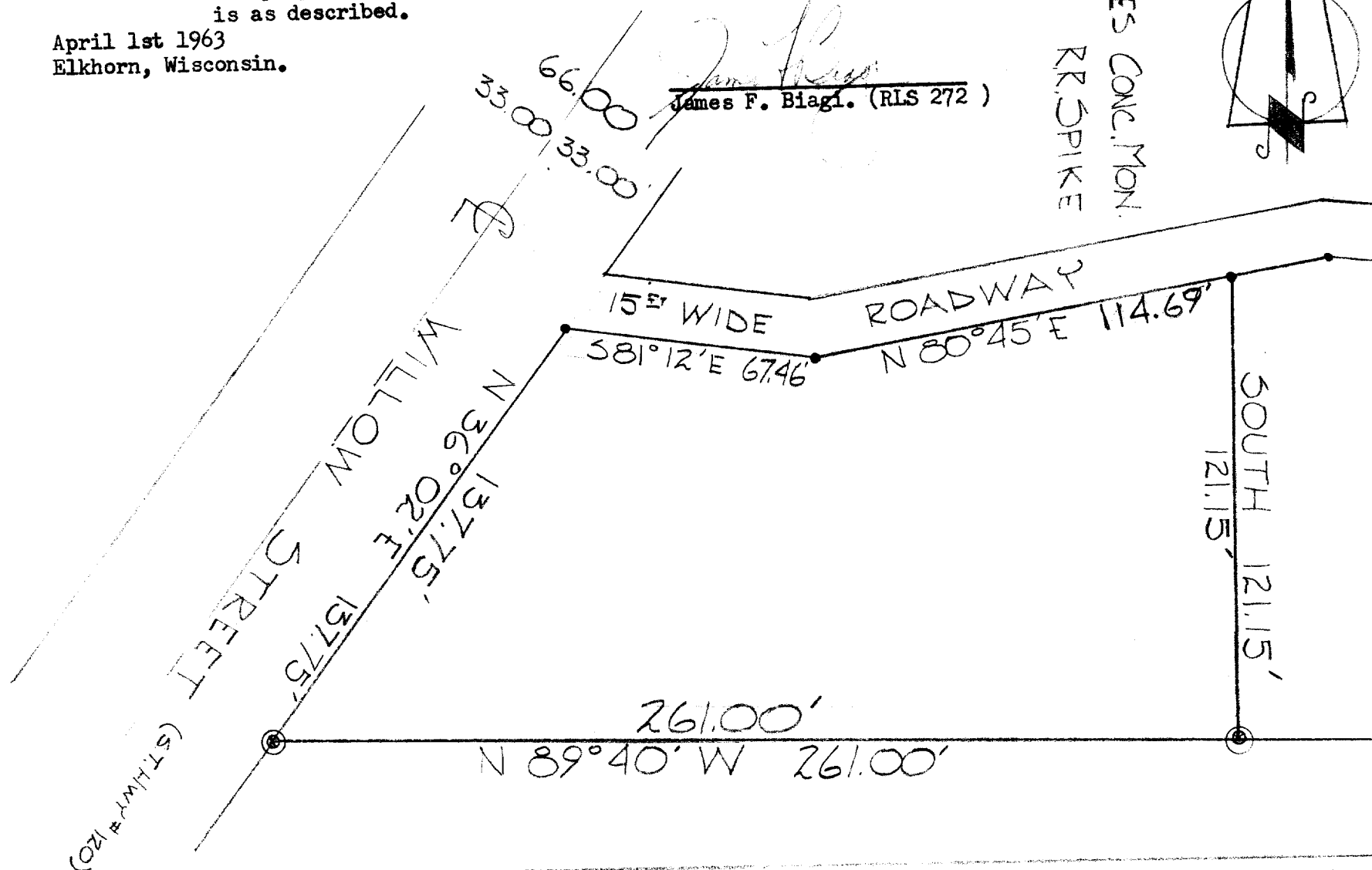
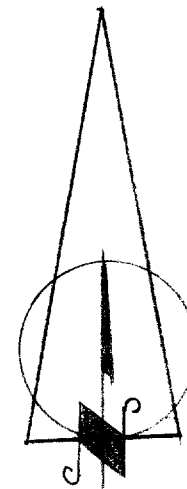

"B" - 32-63

LP-1C

7-105B